GO IN

TABLETOP TISCHPLATTE

It's hard to imagine bistros and many French-style cafés without it: the Glare marble slab in the charming Belle Époque style. The natural stone in the Verde and Emperador Dark decors can be integrated into many furnishing concepts. The transparent polyester coating on the marble surface protects against soiling and discoloration. Due to the nature of the product, slight color and texture variations may occur. The table top is available in round and square shapes, each in two different sizes.

£224.00

TABLETOP TISCHPLATTE

GO IN

Your chosen variant

Product details

Product Code:	101Y34
Model name:	Tischplatte
Product type:	Tabletop
Tabletop depth:	70 cm
Tabletop material:	Glare (marble with polyester coating)
Tabletop colour:	bianco carrara
Edge thickness:	20 mm
Wooden fixing board:	yes
Tabletop width:	70 cm

Technical specifications

Product Code:	101Y34
Model name:	Tischplatte
Product type:	Tabletop
Application area:	indoors
Weight:	23.1 kg
Tabletop material:	Glare (marble with polyester coating)
Not suitable for:	mountain-,maritime-,desert-climate,swimming-pools
Tabletop width:	70 cm
GO IN Premium:	yes

TABLETOP TISCHPLATTE

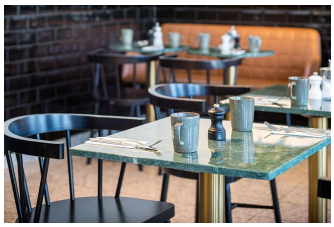

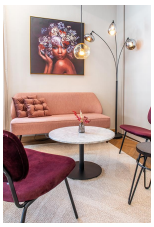

TABLETOP TISCHPLATTE